



2016/2017 PRODUCT CATALOG

产品目录手册



SANWEI

www.sanweisport.com

第一版 1st Edition



SPECIALIST MANUFACTURE FOR 25 YEARS

北京三维体育用品有限公司成立于1994年，是中国乒乓球协会的会员厂家，中国乒协器材行业委员会会员，ISO9001质量管理体系认证企业。三维体育致力于乒乓球器材的生产加工和销售，培养训练专业乒乓球人才。公司主要产品有乒乓球拍；乒乓球专业底板、乒乓球专业套胶、乒乓球台及系列乒乓球附件、服装等；其中专利球拍有枪拍、苏式直拍、96式横拍，以人机工程学理论为设计依据，对提高乒乓球运动水平起到了非常大的推动作用，二十年来，三维在不断的发展和创新，特别在碳板方面有着深入的研发和探索，成功塑造了三维“碳板专家”的美名，2014年三维公司签约乒乓球世界冠军曹臻为三维品牌代言人，同时为适应国际乒联新材料球又成功研发“匀结构”底板，采用新材料、新配方研发出适合提高乒乓球技战术水平的乒乓套胶，为乒乓球器材注入了新的活力。

中国是乒乓球运动开展普及广泛的乒乓大国，世界范围的乒乓球产业很大，是一项朝阳健康的产业，公司诚邀热爱乒乓球运动，致力于三维品牌发展的有识之士加盟。

A large industrial machine with a green corrugated flexible duct is processing table tennis blades. The machine is white and blue, with various mechanical components visible. The blades are light-colored and circular, arranged in rows on a dark surface. A red diagonal band runs across the bottom of the image.

SANWEI
www.sanweisport.com

IN BLADE URING RS

Beijing SANWEI Sporting Goods Co., LTD was founded in 1994, which is the member of C.T.T.A (Chinese Table Tennis Association), the committee member of Chinese Table Tennis Equipment Industry Association, and the member of ISO9001 quality management system certificated enterprises. SANWEI Sport specializes in the production, processing, sales of table tennis equipment and training professional table tennis talents.

The main products of SANWEI are Rubbers, Blades, Rackets, Table Tennis Tables, Accessories and relevant service. Among them, the patent are Pistol Grip Blade, Su-style Blade, 96 Blade, which is designed based on the theory of ergonomics, and creates another playing possibility in table tennis domain.

Over the past twenty years, SANWEI has always been in continuous development and innovation, especially in the aspect of Carbon Blade, SANWEI has a deep research and exploration, successfully created the reputation of "Carbon Blade Expertise". In 2014, In order to adapt to the New Plastics 40+ ball rule of ITTF, SANWEI has initiatively developed the "Even Structure Series Blade", which creates a new choice as high level weapon. At the same time, we use new material, new formula to produce rubber, which helps to increase obviously the skill and performance of players.

China is the country where the table tennis sport is widely spread. The table tennis industry is still in rising when facing a lot of opportunity in international market. SANWEI sincerely invites the partners who are in favor of this sport to join into our team, to make more contribution to table tennis industry development.



EQUIPMENT APPROVAL CERTIFICATE		
The International Table Tennis Federation hereby confirms that the equipment listed below,		
Equipment	Brand name / model	Color(s)
Ball	Sanwei 40+*** (plastic seamless)	White
of Sanwei , supplied by		
Beijing Sanwei Sporting Goods Co., Ltd. No.27,Chuangxin Road Changping Science Park Beijing CHINA		
is approved by the ITTF for international competitions.		
This authorisation is valid from 28 January 2016 until 31 December 2016 , provided that the equipment is also listed on the respective valid lists of ITTF Approved Equipment.		
 Vicky Elterherade Equipment Manager		28 January 2016

International Table Tennis Federation
Email: equipment@itf.com.cn | Website: ITTF.com

ITTF 2016-01-28





新材料无缝三星乒乓球
40+Seamless Table Tennis Ball 3Star
超高精度 圆度
High-Accuracy

新材料无缝一星乒乓球
40+Seamless Table Tennis Ball 1Star
超高耐用度
Long Durability

新材料有缝二星乒乓球 (训练型)
40+New Material Seam T.T.Ball 2Star (TRAINING)
超高性价比
Value for money

6pcs 72pcs 600pcs (510mm×395mm×240mm) 1500pcs (480mm×480mm×440mm)

RUBBER
套胶类

Sheet Colour
胶皮颜色



Sponge Thickness
海绵厚度



Speed(Reaction)
速度



Spin(Rotation)
旋转



Spong Hardness
海绵硬度



Surface
粘度



BLADE
底板类

Reaction
反弹特性



Vibration
振动特性



First Speed
一速



Second Speed
二速



Speed(Reaction)
速度



Feeling at Impact
击球感



Playing Style
击打类型



Grip Shape/Dimension
板柄形状/尺寸





ZL Carbon

ZL 碳素是一款拥有高反弹力的碳纤维和高强度、高弹性、轻量融为一体的和 ZL 纤维相交织的特殊材料。这种非常出色的纤维用于底板的制作会给底板带来更高的特性。
ZL Carbon is woven combination of Carbon fiber and ZL-fiber: Carbon fiber has a high reaction level and ZL-fiber provides strength,elasticity and lightness.
ZL-Carbon,the super fiber,gives the blade a high level of performance.



ZL Fiber (PBO Fiber)

ZL 纤维 (PBO 混编) 是有机纤维中拥有最高等级强度和弹性的纤维，比重比碳素纤维低 10%。能给底板带来高性能和轻量化的出色纤维。
ZL Fiber (PBO Fiber) has a detailed molecular configuration that is strong and elastic.its ratio is 10 percent lower than Carbon fiber,thus making the blade both light and with a high performance level.



ALC (ALC 碳纤维)

ALC 碳纤维是纤维和碳素交织而成的特殊素材。使用了这款特殊素材的底板不但易掌控，而且出球速度快。是一款广泛应用的高性价比碳纤维。
Arylate-Carbon is a special material created with a woven combination of Arylate and Carbon. Blades equipped with Arylate-Carbon have power,speed and control. It's a kind of popular carbon fiber with good value for money.

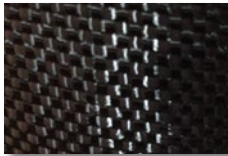

3K carbon (3K 碳纤维)

3K 碳素的优点在于强度是铁的 6 倍，重量却只有铁的 5 分之 1，用它可以编织出不但重量轻而且弹性佳、坚固的高性能底板。
3K carbon is strong and light:6 times stronger and only 1/5 in weight compared with iron and steel. Blades equipped with 3K carbon are light and strong with high elasticity and enable high performance.

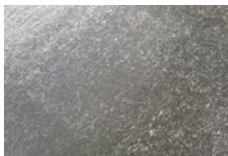

LD Carbon (LD 碳素)

为适应 40+ 时代入门级新型碳素，LD 材料的特点是用在底板内可以有清晰的击球手感，是帮助初学乒乓的朋友快速提高球技的良心产品。
A new carbon fiber created for adopting new plastic 40+ ball, the outstanding characteristic of LD carbon is clear touch feeling, which helps beginners getting familiar and making progress quickly.

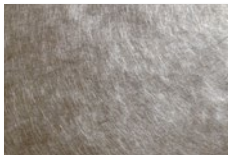

Soft carbon(软碳素)

三维独创多层碳素专利结构，使得在球拍中将碳素纤维含量最大化的优点，而且球拍重量不增加，二速旋转强烈，直接得分。
With SANWEI initiative Multi-layers patent structure which helps to optimize the efficiency of carbon fiber, the Soft carbon could offer to you extremely strong rotation of ball from the table to opponent, increases the possibility of getting score directly.

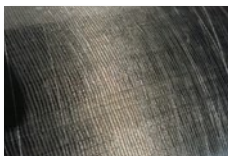

New Hard carbon (新硬碳)

之前的碳素是由纵横同量的纤维交织而成，而新硬碳素只在影响击球速度的纵方向使用纤维。这种新的结构不但保持了原有的出球速度而且达到了轻量化。
Hard carbon employs many carbon fibers but only lengthwise, while regular carbon sheets' fibers are woven through every direction. Therefore,Hard carbon is lighter but does not sacrifice speed.



FL



FL thin



ST



AN



CS



JP



TARGET



40⁺



NATIONAL

完美适应 40+ 球的特点

三维新格局的共赢力作

Perfectly adapt to 40+ new plastic ball
A win-win new era achievement of SANWEI

TARGET NATIONAL

标靶 国家队版



是一款全新格局的套胶新品，适合新 40+ 球。胶皮采用全新技术，在纯涩性胶皮表面放置一层超薄的粘性胶皮既可以保证弹性又不失制造旋转，搭载中孔蛋糕海绵为选手提供持续有力的能量，供给全球各地专业选手使用。

As the upgraded version of model Target, the Target National is a better choice for 40+ new plastic ball. Thanks to the advanced production technique, covering the unsmooth topsheet with ultrathin sticky rubber film, which helps to keep both high elastic performance and good spin effect; combining with cake sponge, offering sustained and strong power. The Target National has already been selected by many professional players all over the world.



TARGET

普通标靶



采用全新“精准攻击”技术，其超强的速度感与精准的旋转控制力给您带来飞镖投靶式的精准打击。由于采用中国式经典粘性胶皮技术，偏厚的底皮配以轻型“狂系”海绵，使之既有高弹性又有强大的击球力量和非凡的摩擦力，是无机时代快攻弧圈打法的利器。

Applying the brand-new "accurate attacking technique", the fast speed sense and stable spin controlling will bring to you more accurate beating just like the dart hit the bull's eye. The combination of classic chinese sticky surface, thicker topsheet and lighter tension sponge, makes this model more elastic, with strong attacking power and incredible spin, to be a sharp weapon for quick attack/looping player under the inorganic international rules.



TARGET PROVINCIAL

标靶 省队版



以量产版标靶为基础，配合国家队现役运动员共同研发制作并适应 40+ 新材料球专业粘性正手套胶。

Based on Model Target, with better elasticity and spin, the Target Provincial is developed to support Provincial team players as competition rubber fit for 40+ new plastic balls.





Easy to make long arc trajectory

毫不费力的形成长弧线

Easy to creat faster speed

毫不费力的形成更快速度

Easy to keep control

毫不费力的控制力

Easy to feel the compression

毫不费力的抓球感

Europe Target 40+

欧洲版 标靶 40+



胶皮表层采用了用肉眼即可分辨的超薄设计，使得胶粒可以渗入海绵更深，由于蛋糕海绵中的空气间隔区吸收了撞击的能量再释放出去，从而传递了更多的能量到球上，就像弹簧的效果一样，可制造出更强烈的旋转却不会丢失球的高速，并且保证了较长的弧线轨迹以及增强了被动时的控制力，这就是高弹蛋糕海绵和优异抓球感的完美结合。

By making the surface of top sheet as thin as possible, whose difference to other rubbers is visibly identified by the naked eyes, the longer pimples can be bend more easily into sponge, while the air compartment of "cake sponge" can attract the force of incoming ball and then expend it again, imparting additional power on the ball much like spring, enabling a high degree of rotation while shaping a higher arc trajectory, also increasing the control in passive playing. This rubber is a perfect combination of high-speed elasticity and great compression.



Europe Target 40+FX

欧洲版 标靶 40+FX



这是一款提供给有更高旋转和控制力要求的选手，对比同系的欧标40+，fx版本更灵活，提供更令人愉悦的弹性和扎实手感，软弹的海绵支持更长的弧线，二跳更长，非常适合高水平选手作为反手相持用。业余球友也能很快就上手。

Designed for players who pursue for more ball's rotation and control, comparing with Target 40+, FX version is more flexible, offers to you obvious bounce, clear compression, and longer arc trajectory. it not only helps new users getting familiar quickly, but also suitable for high level players in backhand counter attacking utility.



Sticky A+

粘（白）A+



这是一款可以实现击打快感的粘性正手套胶，快攻效果明显，出球速度（一速）快速，粘性的底皮可以实现高速旋转，是一款可以发挥近台快攻威力明显的武器。

This rubber could offer to you an obviously great feeling of Quick Attack, helps to increase the First Speed (from the blade to the table), while still keeping its sticky characteristic for making qualified topspin. It's an outstanding rubber for spin based powerful attack style close to the table.



RING LINK

探索



采用全新的“能量锁定”技术，其强大的能量锁定能力追求环环相扣的连续性，由于采用 PSC-LFXTUZE 新型份子材料技术，胶皮涩而粘具有更大的摩擦力，由于应用了储能全新贴合技术同时配以轻型超弹力内能海绵两者相互结合，使球速劲爆，大幅提升了正手中远台的对拉攻击力，降低了海绵在攻击中的能量衰减。无机时代两面技术均衡弧圈，快攻型选手选用。

SANWEI RING LINK adopts its proper "Energy Locking" technique, which offers to you persistent power coming from PSC-LFXTUZE molecular material. Using Energy Locking attaching method to combine the super sticky topsheet and light intense sponge together, this rubber increases the hitting performance during mid-far table forehand counter attacking. It's a better choice for all round players under inorganic regulation.



Un-Sticky A+

涩（黑）A+



这是一款全新概念的套胶，特别为纤维底板打造，该套胶不仅保持了纤维底板的“脆”“爽”个性，击球产生了强烈的通透性。A+套胶与纤维底板的搭配，引爆了 1+1 大于 2 的效果，实现了“静若处子，动若脱兔，攻守自如”的境界。

This is a new concept unsticky pimples in rubber which is especially designed for the Carbon blade. It could not only keep the hardness and strength of Carbon blade, but also offers abundant elasticity from the bottom to the top, which helps to bring an effect of "1+1>2", with both excellently offensive and defensive performance.



GEARS

齿轮



采用 MP 份子结构技术的高弹性涩性胶皮，底皮偏薄，颗粒适中的塔柱结构可使速度与控制更好的融合。配合轻质高弹链巢状海绵对球产生深度摩擦，是速度与控制的经典组合，快速的回击与稳定的落点控制。防守转攻威力大，弧圈旋转强烈，攻击杀伤力强大，是无机时代的杀手铜。

The thinner but ultra-elastic topsheet rubber is made by MP molecular technique, the tower shape pimples could make speed and control to be blended better. Accompanying with cellular pore sponge, rubber could produce deep friction to the ball, rapid counter attack and stable dropping point. It could facilitate the switch from defense to offense, increasing aggressive power with great spin.



T88- I

T88- I



新型颗粒构造，直径大，底皮适中，在近台击球时可以最好的发挥其速度和弹力的绝对优势。配以轻质高密度海绵以及新型储能贴合技术的应用，更能发挥此款套胶近台快攻的威力。让您尝试前所未有的速度与能量的全新感觉。（另有轻量型）

With long diameter big size pimples, thick topsheet, this rubber could develop its absolutely advantage of speed and elasticity when hitting close to the table. Thanks to its high density and energy saving attaching technique, it's strong point could be doubly came out.(Another Option:Light Version)



T88- II

T88-2

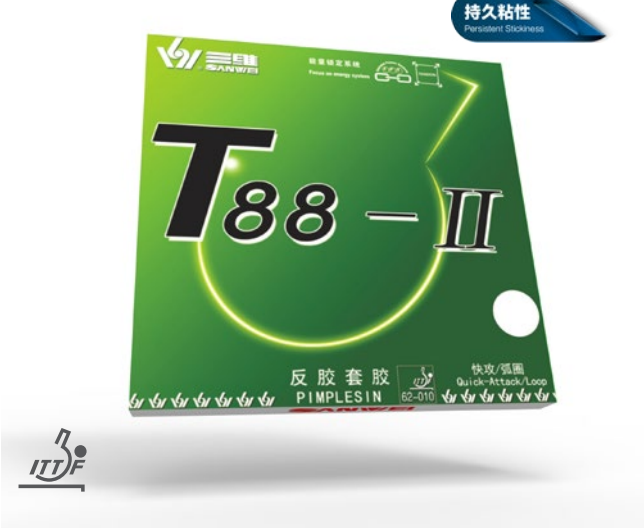

秉承中国式传统粘性胶皮强旋转的突出特点，配以轻质内能海绵的威力，使得 T88-2 套胶成为一款适合乒乓群体当家不二的快攻弧圈套胶，性价比高。

Following the outstanding feature of strong rotation of Chinese traditional sticky rubber and matched with the power of light ultra internal energy sponge,T88-2 becomes the best fast attack topspin type rubber with very reasonable cost for table tennis enthusiast.



T88- III

T88-3

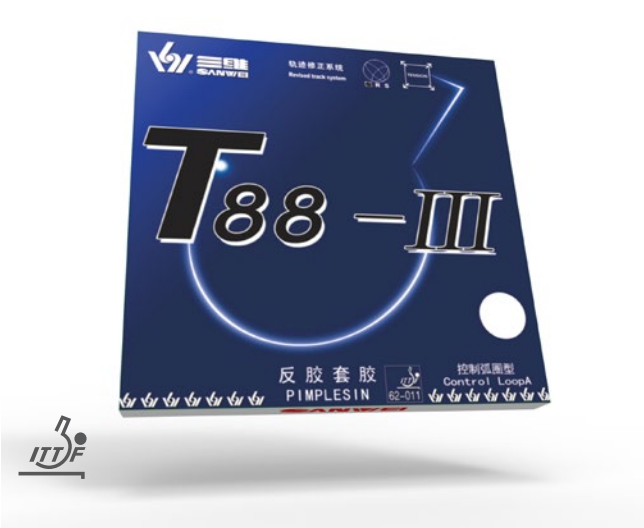

涩性的胶皮，采用新型分子结构，海绵柔软而弹性十足，产生深度摩擦，喷吐效果明显，抓球稳定，快撕简洁，上台率高。适合反手为主的控制弧圈打法，轻量套胶配合多碳底板，更易发挥出刚柔并济的效果。

Half sticky surface, with soft elastic sponge, this rubber could creat deep friction,obvious spin, stable grasping of ball, makes the ball getting on the table more easily, transfers clear touch feeling from the blade to your hand; suitable for backhand control loop playing style and will perform better when equipped with SANWEI multi-carbon blade.



T88-TAIJI

T88 太极



涩性胶皮配轻弹的海绵是广大入门级爱好者最好的选择，太极的弹性对还不会自身发力的爱好者做了最大的补偿，超高的性价比是这款套胶最大的优点，搭配 LD carbon 的底板更佳超值。

The T88-TAIJI is a better choice for beginners, thanks to its light elastic sponge, this rubber could compensate more power to the players who still not yet get familiar with how to release their force. Another advantage of this rubber is the high value for money, matched with SANWEI LD carbon blade will create an economic racket combination with guaranteed performance.



T88-ULTRASPIN

T88 极速旋转



训练型套胶是将速度、旋转、弹性、控制、重量这五个方面有机的融为一体的乒乓佳品，有利于提高少儿的训练成绩，深受广大乒乓球教练及少儿乒乓爱好者的喜爱。

T88-ultraspin is a good choice for training which integrates speed, rotation, elasticity, control and weight, these five aspects as a whole, in order to improve the learning performance of children and beginners, this rubber is highly recommended by table tennis coaches because of its good value for money.



T88-III Double Kit (Primary level/ Training)

T88- III 训练双片装



经过和 5 岁至 15 岁少年儿童反复磨合，反复和教练组反复切磋共同研发的一款适合未成年初学者的半涩半粘套胶。特点：轻快，弹速高，吃球深等特点。正反手皆宜。

After many times testing with teenager players and beginners, SANWEI developed this rubber together with experienced coaches. Containing one red and one black rubber, this kit is suitable for primary level players to use, easy to control, performs great for both forehand and backhand; combing with blade M8, a complete training racket is ready for playing based on very reasonable expense.



CODE

密码



耐用
Durability 30%+!

HOT

继承了中国传统长胶的轻灵、诡异特点，独特的颗粒饰纹技术，超薄的底皮结构，使击球具有强烈的反旋转性，攻球下沉，韧性好，弹击速度快，回球路线飘忽不定，防弧圈好。新配方增加耐用寿命 30%。

Keeping the characteristic of Chinese traditional long pimples rubber, light and flexible, SANWEI optimized this rubber by complicating the top texture of pimples, thinning the bottom, which helps to produce a better performance of Anti-spin, followed by unpredictable returning trajectory and obvious spin when striking back, the playing duration increases at least 30%.



CODE OX

密码 单胶皮



耐用
Durability 30%+!

HOT

最新配方的 code OX 延续了上一代密码的飘忽诡异的优异性能，最大的特点使胶皮寿命延长了 30%，更不易掉粒（损坏），**胶皮通过 ITTF 认证可以参加任何级别赛事的比赛。**

The latest formula Code OX long pimples rubber, while keeps the outstanding disruptive characteristic of original version, the playing duration increases at least 30%, the (damage) peeling off of pimples will get more difficult. This ITTF approved rubber could be adopt in any level competition.



GHOST

灵异 正生胶



采用三维能量释放技术，弹性足，速度快，旋转吃球。在追求精准控制的同时，其惊人的能量释放表现力将在比赛中更具有强大的攻击性。（另有专业队蓝海绵版）

Thanks to the "Energy releasing" technique developed by SANWEI, this pimples out rubber could enhance your force to both spin and speed, while still keep accurate control. Its violent force will helps you to become a strong offensive player in competition. (Another Option: Blue Sponge Version)





HOW TO DEFINE YOUR BLADE

如何定义你的球拍

如果你要获得一款适合自己打法的球板，你需要知道以下几点乒乓知识：

If you want to find a blade suitable for your playing style, you'd better know some tips:

了解什么是一速和二速

(如右图):

To know the speed:

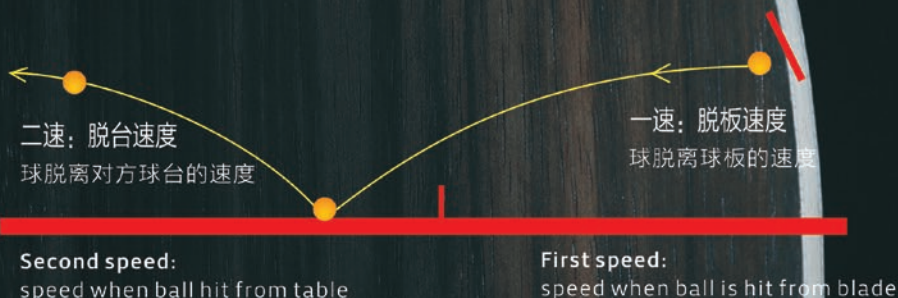

打法分为两类

Two main hitting ways:

[A]撞击型打法

快攻型——制造速度：球拍发力方向贯穿球的中心

A) Quick attack: Making Speed - force goes through the core of ball

[B]摩擦型打法

弧圈型——制造旋转：球拍发力方向是球的切线方向

B) Rubbing: Making Spin - force goes along tangent line of ball

匀结构 Even Structure:

每层木材等厚，由于没有大芯的阻隔，这样力在木层之间能充分的递延传递，延长了触球时间，能量积蓄充分，球板产生整体形变，具有鞭击效应，使之二速旋转强烈，由于不用减薄厚度，所以一速也相当可观！

The thickness of each plywood is equal, the force could go gradually and evenly though the whole blade, making micro- deformation of blade, increasing touching time of ball, accumulating more strength, producing stronger second speed.



形变储能 More Deformation
触球时间长 Longer touching time
属于摩擦型 Rubbing
二速快 Faster second speed
弧圈快攻型 Loop/Quick attack
形象比喻太极拳 Like TAIJI boxing

如果你是善于制造旋转、弧圈并且能够发力反攻的攻守全能型或弧圈快攻型选手，匀结构底板是你最好的选择。

If you are good at making spin, accelerated loop and if you prefer All Attack or Loop/Quick Attack playing style, even structure will be a better choice for you.

传统的大芯结构 Traditional Structure:

由于中心层很厚，力在木层之间不能充分贯穿，只能产生反作用力。触球时间短暂，所以球能快速的脱离球板，是之一速快，不利于制造旋转。

Because of the thick central wood, force can not go fully through each plywood and will produce counterforce. With shorter touching time, ball could be hit from the blade faster, then producing faster first speed, but not good for spin.



形变小 More Deformation
触球时间短 Longer touching time
属于撞击型 Rubbing
一速快 Faster second speed
快攻弧圈型 Loop/Quick attack
形象比喻少林拳 Like TAIJI boxing

如果你在打法上追求一速快、善于推挡、扣杀，体力充沛，是快攻弧圈型的选手建议你选用五层大芯结构的底板。

If you are looking for faster first speed, good at block, kill shot and Quick Attack/Loop playing style, traditional structure will be a better choice for you.

Developed with worldwide coaches

和全世界专业队教练员配合开发而出的专业pro系列底板

QUICK ATTACK
UPGRADES
PRO
PROFESSIONAL
PLYWOOD
ON

F3pro

5ply+2ALC



在原F3桐木大芯的基础上改用了阿尤斯大芯结构，在原凯夫拉结构基础换位 ALC 碳素，面材上等阿尤斯，球板各个方面表现非常出众，是款追求底劲、速度、旋转结合的综合性能良品。

Replacing the original F3 Kiri Core by Ayous, and replacing Kevlar by Arylate carbon , cover with ayous surface, which makes this blade to be an excellent All round type, offering balanced feeling of Power, Speed and Spin.
(Special design handle, made by brand-new sticker shaping production technique.)



V5pro

7ply



继承原有老款 V5 的血统面材选用硬质木材白蜡木，增加了出球速度。在原芯材 3.3mm 厚度基础上调整为 3.5mm 厚度，增加了弹力和底劲。是款不折不扣的快攻弧圈底板。

By keeping the outstanding factor of original V5, the new V5 surface is replaced by hard ASH wood, which helps to increase attacking speed. Adjusting original 3.3mm core to 3.5mm, increasing power and elasticity. A better choice for Quick attack/Loop player.
(Special design handle, made by brand-new sticker shaping production technique.)



V9pro

9ply



沿用老 V9 的四层柳桉结构，7.0mm 的板身可为球友提供力量的补给，新 v9 是款适合直板近台和长胶爱好者的不二选择。

Retaining the original 4 layer Meranti structure, 7.0mm thickness blade helps to reinforce power, the new V9 will be a better choice for Close-table attack and long pimples playing style.
(Special design handle, made by brand-new sticker shaping production technique.)



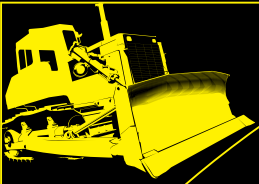

PRO

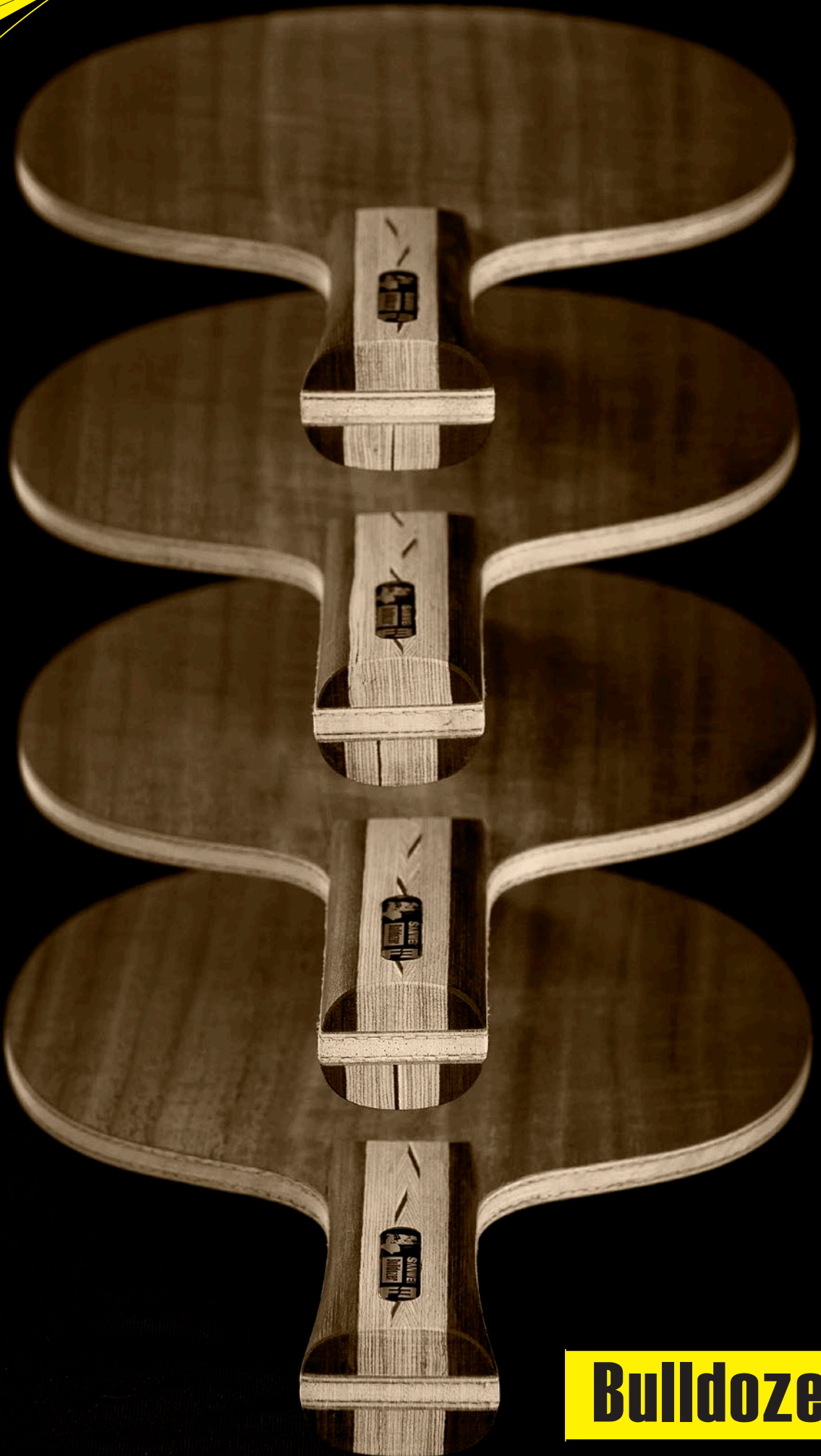

Bulldozer



new
HOT

F3 Bulldozer

F3 推土机
5ply+2ALC

和国内外国家队选手共同开发出来的超级底板，继承了 F3PRO 的完美结构，硬质面材增加了底劲，前冲弧圈二跳明显，如推土机一般击打出可以完全弥补 40+ 球损失的速度和旋转，适合有一定基础的专业选手。

The F3 Bulldozer is developed by both Chinese and foreign national team players.By keeping the excellent structure of F3 PRO, its hardness enhanced surface reinforces the bottom strength, transfers furious spin to the ball until it bounds from table, as strong as bulldozer, to compensate the losing spin and speed caused by 40+ ball. Suitable for advanced player who has already basic training.





SERIES

Sanwei 公司为适应 40+ 球时代球速降低旋转减弱等现象于 2016 年新开发出的 LD 碳素，可以帮助初学乒乓球友较快的习惯 40+ 球和享受碳素底板带来的爽快感，是一款性价比极高的系列球拍。

In order to adapt to the negative effect of weakening spin and speed caused by adopting new material 40+ ball, SANWEI developed a new component named LD Carbon in 2016. Equipped with this new factor, the C series blades, with very reasonable price, could help beginners getting familiar with 40+ ball faster and enjoying the fresh touch feeling of carbon blade.



C2



5ply+2LD carbon

极高的弹性，具有快速的脱板性能，突出的底劲，和强劲的速度，弧线平直，适合近台快攻。

Extremely high elasticity and fast off-blade performance, outstanding bottom strength, straight arc trajectory, suitable for powerful attack close to the table.



C5



5ply+2LD carbon

科技木加碳简称科技碳，弹性高，速度快，底劲足，适合多变性攻击打法。

Technical wood + soft carbon fiber, offers to you a balance of elasticity, speed and power. Recommended to Variety of Attack.



C6



5ply+2LD carbon

KOTO 面材，巴萨轻木大芯结构加硬碳，强强组合，适合弧圈攻击型打法。

KOTO surface, Balsa core plus 2 pcs of hard carbon sheets, suitable for Topspin based Attack style.



CA



5ply+2LD carbon

阿尤斯大芯配两层软碳，攻有碳的速度和底劲，守有木材的稳定与控制。适合全面型打法。

Ayous core layer plus 2 pcs soft carbon sheets, the elasticity and strength are produced from carbon, the stability and control are produced from natural wood. Suitable for All-round playing style.

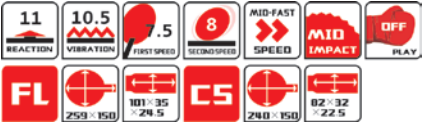



even

臻品质
匀结构

为新材料球而来 40⁺



BY-1091

白匀

10ply+9soft carbon

Even 系列里力量最足的一款，在 even 结构内置了特殊加强材质，发力时板身坚挺，一速迅速，处理小球时触球延时，二速旋转强烈，为新材料 40+ 球而来。

BY-1091 is the most powerful blade among Even series, using 10 layers different wood sheets to match 9 layers soft carbon, that makes this model contains both hard and soft characteristics. When hitting fiercely to the blade, the hard feature could increase the departing speed of ball; when stroke close to the table, the soft feature could create more time of ball's compression, to produce high level topspin then make the ball getting bounce swiftly and violently from the table to opponent. This is an absolutely necessary choice for playing 40+ new plastic balls.



HOT

LY1091

蓝匀

10ply+9soft carbon

将九层软碳均匀分布在十层纯木内，保留了 even 结构的优点，同时运用新型环保粘合剂使碳素、胶水和木材更好的有机结合，使底板力量更加充沛，应对新材料 40+ 时代的弧圈利器。

Adding 9 layers carbon alternately into 10 layers wood, while keeping the initiative Even structure, the LY 1091 blade's production process still adopts Eco-friendly adhesive to make an upgraded combination of carbon, glue and wood sheet, enhances the power for both the first speed (from blade to table) and the second speed (from table to opponent), a very suitable blade for attacking new plastic 40+ ball.



QY1091

青匀

11ply

均衡的 even 结构带来持久的动力，源于等厚木质稳定对力的传导，柔软的手感，中台提拉式弧圈做到补偿，QY1091 也是一款防守特长的底板，配合长胶台内小球处理非常顺手。

Thanks to the initiative Even structure, strength could be transferred plenty and evenly from the bottom to the surface, so that this blade could also be well controlled although when the player is tired; with soft touch feeling, offers to you stored power for mid-far table pulling loop. This 9 layers pure wood blade is also good for defense, matched with long pimples rubber, brings to you very comfortable playing experience.





HINOKI CARBON 桧
HC-6 5ply wood+2 hard carbon OFF+

Fast speed is the characteristic of the model HC-6, the hard carbon is only wave vertically into the fiber area which influences principally the speed of ball's attacking. This kind of structure could loss weight of the blade while still keeping the same fast performance of playing.

HINOKI CARBON 桧
HC-1 5ply wood+2 alloy carbon

Adding high intensity ALC fiber combining with Ayous core, the blade powerful and good force, and also makes deep

HINOKI CARBON 桧
HC-3 5ply wood+2 3k-carbon OFF+

The 3K fiber is 6 times stronger than iron, but its weight is only 1/5 of iron; By adding 3k fiber into its structure, the model HC-3 could bring to you significant power, while the combination of Hinoki could also guarantee a clear shot-feeling and force feedback.

HINOKI CARBON 桧
HC-5 5ply wood

No matter for sustainable attack, the Model HC-5 could achieve a stable balance.

HINOKI CARBON 桧
HC-5 5ply wood

No matter for sustainable attack, the Model HC-5 could achieve a stable balance.

Hinoki Carbon

桧碳系列

弹性、轻量、爆发力兼具的碳素和内层素材设计所特有的抓球感相融合，实现了攻击力与稳定性的兼顾，快冲弧圈和高吊弧圈均能发挥不错的效果。推荐给注重攻守均衡的选手使用。

三维桧碳球板的手柄在设计上紧跟世界杯环保趋势，在世界特殊地区精选上等、含精油量非常高的古桧制作而成。

桧木气味散发浪漫迷人的芳香气息，这是因为含有益于人体健康且价值高昂的桧木精油，其效用在于“激励”帮助呼吸道机能，振奋精神，减轻人体内在外在的压力。常握桧木手柄，呼吸桧木芳香，可以宁神益智，益血润燥，沉稳心灵，让您仿佛在山林可享受大自然的洗礼。

Hinoki Carbon Series:

The Hinoki carbon series presents balance between powerful attack and control with the feeling of compression (Holding the ball) thanks to Inner-carbon fiber. It is recommended for the player who seeks balanced play between attack and control.

The handle of SANWEI Hinoki-Carbon series blade is made by a whole wood block of Hinoki which is carefully selected in different areas all over the world; contains high level natural aromatic oil which could help you gladdening the heart, refreshing the mind and calming down, while brings to player a smooth comfortable touching feeling when gripping this one piece wood.

HC1

5ply+2ALC



在主流的结构内装载内置高性能 ALC 纤维，合理的拍型使得拍面甜区最大化，阿尤斯大芯为 40+ 球带来了力量的补足，一款专业性突出的底板。

Adding high intensity ALC fiber in popular structure,combing with Ayous core,which offers this competitive blade power and good shot-feeling with repulsive force,and also makes deeper sweet-spot in it.



HC-3

5ply+2 3K carbon



3k 碳纤维的优点在于强度是铁的 6 倍重量却只有铁的五分之一，搭载了 3k 碳纤维的 HC-3 以出色的破坏力自豪，桧木与经典结构的组合提供了绝佳的击球感。

The 3K carbon fiber is 6 times stronger than iron,but its weight is only 1/5 of iron; By adding 3k carbon fiber into its structure, the model HC-3 could bring to you significant breaking power, while the combination of Hinoki could also guarantee a clear shot-feeling and force feedback.



HC5

5ply+2soft carbon



无论是相持技术还是细腻的台内小球处理都很容易掌握，内置的软碳使 HC-5 具备了优异的攻守均衡的稳定性。

No matter for sustained rally or for delicate close table attack, the Model HC-5 could both keep great performance; the inserted soft carbon makes this blade to achieve a stable balance of offensive and defensive effect.



HC6

5ply+2hard carbon



速度是 HC-6 的代名词，hard carbon 只在影响击球速度的纵方向使用纤维，这种构造不但保持了原有的触球速而且达到了球拍的轻量化。

Fast speed is the characteristic of the model HC-6, the hard carbon is only wove vertically into the the fiber area which influences principally the speed of ball's attacking. This kind of structure could loss weight of the blade while still keeping the same fast performance of playing.





even

碳中王

N0.T1091A King of Carbon 弧圈快攻

Loop/Strong Attack OFF++ 10 plywood+9 soft carbon

10-PLYWOOD 9-CARBON OFF++

T1091A

MADE IN CHINA

碳中王运用了创新型多米诺均衡结构的配置，将九层毡结构软碳素均衡的加入球板中。从而使十木九碳“碳中王”球板产生形变储能，吃球深，强大的底劲，易于制造弧线，发力精准，第二跳速度强烈。使球产生强烈旋转与前冲力，达到加大杀伤力的最佳吞吐效果。

The world's first 10-ply 9 carbon blade, applying the configuration of initiative Domino Balance theory. This structure will produce slightly deformation when receiving the ball, deeply store the ball's energy then release it like arrow shooting from bow; creates powerful spin and fast advancing speed based on relatively easy control. A great choice for Loop/Strong Attack player who wants to find out another experience and possibility.

Patent Technology
专利技术

SOFT CARBON

毡结构软碳系列

暴力魔鬼 Vs 温柔天使

SANWEI

S10.9 十木九碳
10ply+9soft carbon



弧圈快攻爆、准、狠，防守稳健，台内小球细腻。
Burst, accurate and firm topspin, suitable for stable defense and delicate table area shot.



S9.8 九木八碳
9ply+8soft carbon



底劲更足，控制好，易于制造弧线，爆冲弧圈稳中带凶。
Powerful base-strength, easy to control and to make arc trajectory, stable and offensive burst topspin.



S7.6 七木六碳
7ply+6soft carbon



力量适中，控球稳健，底劲足。
Medium attack force, with stable ball control and powerful base-strength.



S6.5 六木五碳
6ply+5soft carbon



底劲足，出球速度快，中近台威力强劲。
Adequate power, rapid service and powerful base-strength at middle court and close to the table.



S5.4 五木四碳
5ply+4soft carbon



底劲足够到远台，发力摩擦均好，弧线落点准确稳定。
Powerful base-strength helps to make long distance, great friction, and accurate dropping point.



S4.3 四木三碳
4ply+3soft carbon



板身偏软，专为防守控制，削拉结合全面型打法而定。
Soft blade body, designed for defense and control, suitable for chopping based All-round player.





Two Face Defense

ASYMMETRIC SIDE

双面异制设计

Two-Face
Defense

OFF+
DEF



Two-Face

双面人



6ply+1carbon

双面截然不同的结构可以为攻守两端带来鲜明的对比，攻球面搭载了 3k 纤维和巴沙木，守球面为柔软的桧木和阿尤斯，是一款集通透和稳定于一身的超级球板。

Equipped with completely different structure on two sides of blade, the Two-Face could offer sharp contrast between offensive side and defensive side. 3K carbon and Balsa wood on offensive side, while Hinoki and Ayous on defensive side, this combination could bring to you both clear touch feeling and persistent control.



even7

匀 7 层



7ply

均衡等厚的七层纯木，略薄的板身防守时可将凶猛来球卸力之；攻球时球板结构特性反而可以在台内轻易制造强烈旋转，配合颗粒胶皮效果俱佳。

Thanks to its evenly & equally thickness of each wood sheet, the thinner blade could absorb and reduce the ferocious force from your opponent. When turning to your attack, the Even 7 will easily produce furious spin, performs especially great if combing with pimples out/ long pimples rubber.



Defense α

防守 α



5ply 大板面 / 削球 Big Blade Body / Chopping

独创立木大芯可以为偏大的削球拍面增加支撑力，有效击球面（甜区）也自然增加，在迎合新削球技战术体系的年代可以弥补削球运动员攻球的短板，在处理 40+ 球时候回球更加有力。

Initiative vertical position of wood core could offer more supporting force to this chopping blade and enlarge "sweet point " of hitting. In order to enhance the power transfer, which compensates the weak point of chopping at offensive playing, helps to make more powerful return of ball.

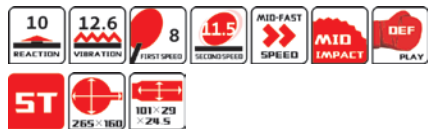

Constant innovation only for mutual benefit
不断创新 只为共赢

PRECIOUS WOOD

名贵木材系列

潮流不可阻挡 难挡名贵诱惑

To start a new trend
The precious wood attraction



SANWEI

L1 Chinese YEW

金龙 L1

5ply+2ZLF



H3 Wenge

展翅 H3

3ply+2soft carbon



H1 Padauk

花梨 H1

5ply+2soft carbon



H5 Sandal wood

黑檀 H5

5ply



B1 Dyed ASH

白无暇 B1

5ply+2soft carbon



B6 Zebra wood

斑马 B6

5ply





F1 CLASSIC

new

经典芳碳王

5ply+2ALC

这是三维第一款碳纤维底板，在经过 15 年之久的调整和优化之后，最新的版本集合了 ALC 纤维、阿尤斯面材以及桐木大芯，使得 F1 经典款成为了快攻弧圈打法的不二选择。

The first Carbon fiber blade of SANWEI, after 15 years adjustment and optimization, it's latest version composed by AL-Carbon, Ayous surface and Kiri core, makes this F1 Classic to be an outstanding choice for Quick attack/ Looping play style.



F3 CLASSIC

new

经典蓝碳王

5ply+2kevlar

畅销 15 年的完美结构，为弥补 40+ 时代速度和旋转不足而增加了板身强度和粘合工艺，是一款高速稳定的快攻弧圈利器。

One of the best-selling blades from a decade ago, in order to keep the same good performance as before when meeting the 40+ ball, the composition of each layer and attaching technique are all be optimized, offering to you awesome spin and speed as it always does, a suitable weapon for Quick Attack / Looping.





H10

单桧

1ply

出色威力的 10 毫米单桧底板，10 毫米厚的高级桧木具有柔软的击球感和出色的进攻威力。推荐给渴望威力弧圈球的中、上等选手使用。

Soft feeling and great power are combined in the 10mm thick one ply Hinoki blade. It is recommended for the advanced player who pursues a powerful topspin strategy.



T1091AA

桧碳皇

10ply+9soft carbon

木曾桧与碳中王真正意义上的强强结合，至尊，至尚，高手的选择。

A combination of premium Hinoki and King of Carbon, to profit two strong points of both factors. Glorious, honorable, the best choice for advanced level players.



M1

康诺桧木

3ply

康诺木材产于沙捞越丛林中，其密度高于桐木低于阿尤斯。披上桧木的外衣，适合以旋转为基础的近台快攻。

Kongno timber comes from Sarawak Jungle, whose density is higher than Platane and lower than Ayous, equipped with the Hinoki surface, makes this blade suitable for Spin-based Attack style.



M series

M 系列

M 系列是 sanwei 长盛不衰的入门级经典系列， 系列经历了 15 年不断和初学者和启蒙教练者沟通推敲 最终筛选下 m6m7m8 这三款经典型号， m 系特点：重量轻，震手感适中，手柄适合初学者，是广大教练员不二的选择。

The M series is always the classic choice for entering into table tennis game after its launch of 15 years. The model M6, M7 and M8 are developed with experienced coaches and theirs students' many times testing. Their general characteristic is lighter, weaker vibration, comfortable touch feeling of handles; makes this series to become a popular recommendation for numerous beginners.

M6

5ply



M7

5ply



M8

5ply



CC

5ply+LD carbon



CS

5ply



502E

5ply+LD carbon



V1

7ply

HOT



R1 Japan Kongno

日式 康诺桧
3ply



V2

7ply



R2 America Hinoki

美洲桧
1ply



V5

7ply

HOT



R3 Storm Cloud

风暴云
7ply





SANWEI®

枪拍

PISTOL RACKET

第九代

The 9th
Generation



能打球 打胜球
A new possibility to win

本系列产品的面材结构及手柄花色配制以实物为准

SANWEI®



枪拍
PISTOL RACKET

符合国际乒联ITTF的规则认定
可以参加任何级别的乒乓球比赛
枪拍发力充分，击球动作简化
正反手攻防转换快捷，具有超强的进攻力
枪拍握持舒适，仿生学设计，是手的自然延伸
枪拍是学乒乓的教具；是提高乒乓成绩的教练；
是成就乒乓冠军的利器

PISTOL RACKET is 100% conformed to the provisions of ITTF rules, and able to use on any level of competition.
The PISTOL RACKET structure could enlarge the hitting power, simplify player's attack movement, enable faster offense and defense switch and bring surplus force.
The comfortable pistol handle is the nature expansion of hand and arm.
The PISTOL RACKET is the best choice while teaching and learning table tennis, is the nature coach of improving skills, is the weapon of becoming the future world champion.



Q7 黑星 Type 54 Pistol
纯木七层



Q9 瓦尔特 Walter
五木二碳



Q10 勃朗宁 Browning
匀结构 十木九碳 10层



Qf7 毛瑟 Mauser
五木方碳混编



两种不同的握持方式适用于不同情况
Two kinds of holding method:

方法一：

食指入孔，适合发球，近台和台内攻防

Putting forefinger into the hole, suitable for serving and receiving, offense and defense close to the table or above the table



专利产品 Patent Product

方法二：

将食指抵住拍面，适合发力击杀，打出长弧线，中远台攻防

Putting forefinger on the wood surface, suitable for powerful hitting, creating long arc trajectory, offense and defense mid-far from the table



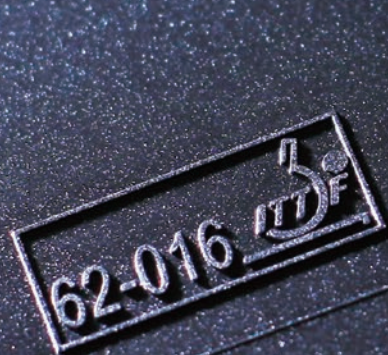
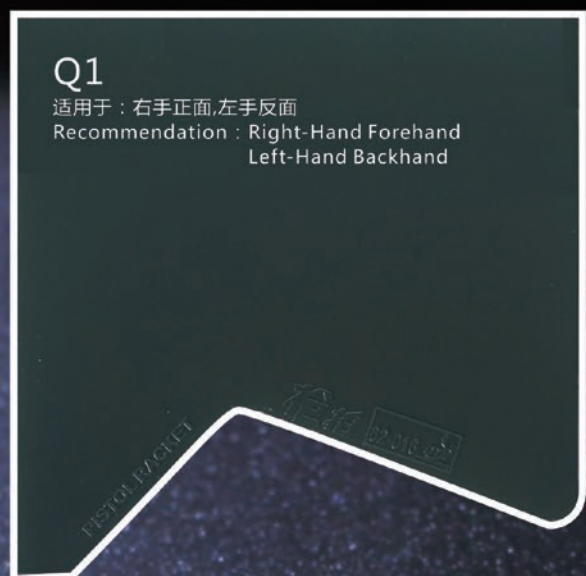

枪拍底板独家套胶
Rubber Exclusive For Pistol Racket

新的枪拍套胶使用省队标靶粘性胶皮配高弹海绵，可以带来高粘性（高旋转）和稳定控制（精确落点）的平衡

The new pistol racket rubber is the combination of Provincial Target top-sheet and Sanwei initiative yellow sponge, which offers to you the balance of sticky touch feeling (high rotation) and stable control (accurate dropping point).

PISTOL RACKET

裁切粘合方法：

请登录 www.sanweisport.com 下载裁切轮廓和视频教学

Cutting&Attaching Steps:Please download "Cutting Contour Shape" and Guide Video on website www.sanweisport.com

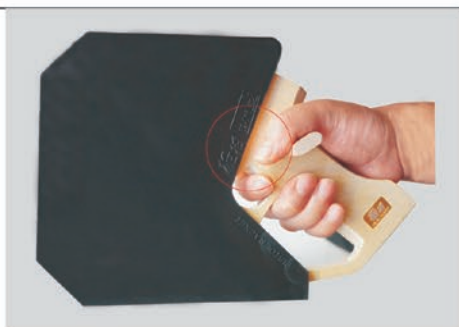

①拇指于汉字"枪拍"是在一起的

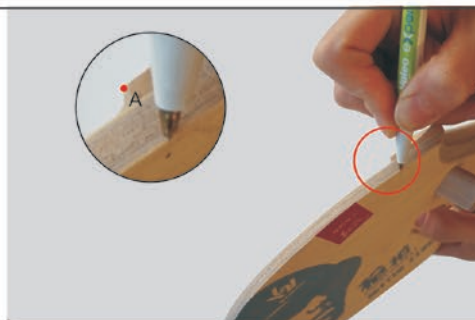

②确定 A 点，A 点平移至拍另一侧



③画 A 点于食指孔外切线



④沿线刷胶，并确定底板 B 点



⑤确定胶皮 B 点



⑥板与套胶 B 点重合，A 点直线相交



⑦胶干后，按传统球拍粘合剪切



⑧两侧操作方法一致

极品球拍
Premium Racket

碳中王

攻：有碳的底劲和速度

守：有木的稳定和控制

Masterwork blade king of carbon



三维软碳技术与能量锁定高分子套胶技术的致臻组合

The perfect combination of SANWEI soft carbon technology and high polymer rubber

暴力魔鬼 VS 温柔天使

★★★★★★★

NO.651 六木五碳 6 PLYWOOD 5 CARBON
快攻弧圈 (Quick-Attack/Loop) OFF+



底劲足，出球速度快，中近台威力强劲。
Adequate power, rapid service and powerful
base-strength at middle court and close to the table.



★★★★★★★

NO.541 五木四碳 5 PLYWOOD 4 CARBON
快攻弧圈 (Quick-Attack/Loop) OFF+



底劲足够到远台，发力摩擦均好，弧线落点准确稳定。
Powerful base-strength helps to make long distance,
great friction, and accurate dropping point.



★★★★★★★

NO.431 四木三碳 4 PLYWOOD 3 CARBON
弧圈快攻 (Quick-Attack/Loop) OFF+



板身偏软，专为防守控制，削拉结合全面型打法而定。
Soft blade body, designed for defense and control,
suitable for chopping based All-round player.



★★★★★★

NO.502 五木二碳 5 PLYWOOD 2 CARBON
全能攻击型 (Quick-Attack/Loop) OFF+



底板加入两层碳素，全面攻防，速度控制俱佳。
Adding 2 layers of carbon fiber into blade, all-round
attack and defense, outstanding performance
at both speed and control.



成品球拍
碳时代 CARBON TIME

RACKET 1-8 STAR SERIES
成品1-8星系列

★★★★ 496/498

经典的纯木五层结构底板，与三维 T88 套胶相结合，产生出稳定的底劲与控制力，变化莫测的旋转，适合弧圈结合快攻打法。

The classic 5-ply pure wood structure, matched with SANWEI T88 model rubber, creates persistent base-strength, stable control and unpredictable spin. Suitable for Variety of Attack.

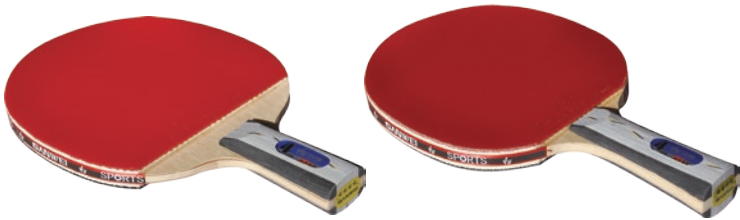

★★★★ 396/398

优质的五层纯木底板，并配以高性能的套胶，蕴含极强的动力，出球速度快，旋转强，适合快攻弧圈型打法。

The classic 5-ply pure wood structure, matched with high performance rubber, contains abundant power, easy to make dynamic speed and spin, suitable for topspin-based Quick attack playing.



★★ 296/298

优良的品质与性能，符合训练与初级比赛的需求。熟练掌握乒乓技法，适合全面型打法。

Designed for beginners for improving comprehensive technique and making progress.



★ 196/198

适合初学者，提高技术的全面性，产生飞快进步。

Designed for beginners for improving comprehensive technique and making progress.



1001/1002

适合大众娱乐，运动健身，和初学者。

Suitable for entertainment, sporting hobby and beginners.

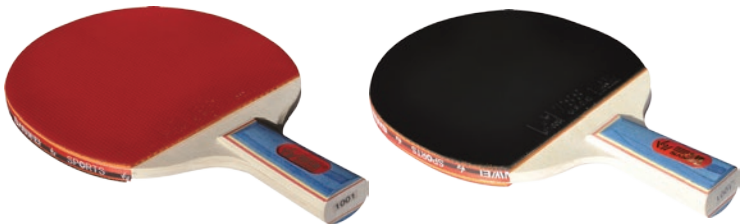

TABLE TENNIS TABLE SERIES

乒乓球台系列

所有球台通用特点如下:

General character of all tables:

- 1. 所有球台尺寸为国际标准: 2740*1525*760MM
All tables dimensions respect International standards: 2740x1525x760 mm
- 2. 使用环保UV涂层, 使用80米线烤制, 不破损, 不掉色
Surface painting uses Eco-friendly UV painting, which is baked in 80 meters line. Never damage and never fade.
- 3. 球台四周均为自动塑料包边
All cushions are packaged by full automatic plastic taping machine
- 4. 球台印刷为丝网印刷
Table printing is in use of screen printing.
- 5. 球台默认不含网架和网
Net and frame are excluded in standard configuration



T99 双折 可移动室内球台
(新品专业比赛台)

MDF
台面厚度: 25mm
圆管腿管件: 60mm
轮: 100mm×4个
框架管件: 50×20mm
净重: 130KG
包装尺寸: 161×145×19cm

T99 Double Folding
Movable Indoor Tennis Table

MDF Board
Thickness:25mm
Round Leg:60mm
Wheels:100mm×4pcs
Frame:50×20mm
G.W: 130KG
Packing Size: 161×145×19cm



T9809 室外球台

SMC 台面配金属框架
厚度: 6mm
桌腿管件: 60mm
圆管彩虹框架管件: 50×20mm
净重: 80KG
包装尺寸: 161×145×12cm

T9809 Outdoor Tennis Table

SMC Material With Metal Structure
Thickness:6mm
Leg:60mm
Circular Tube Rainbow Shape
Frame:50×20mm
G.W: 80KG

TA-10 单折可移动室内球台

MDF 台面配金属框架
厚度: 25mm
桌腿管件: 50 × 50mm
轮: 125mm × 8个
框架管件: 50 × 20mm
净重: 115KG
包装尺寸: 161 × 145 × 18cm

TA-10 Single Folding Movable Indoor Tennis Table

MDF Board With Metal Structure
Thickness: 25mm
Leg: 50 × 50mm
Wheels: 125mm × 8pcs
Frame: 50 × 20mm
G.W: 115KG
Packing Size: 161 × 145 × 18cm



TA-08 单折可移动室内球台

MDF 台面配金属框架
厚度: 18mm
桌腿管件: 40 × 40mm
轮: 75mm × 8个
框架管件: 40 × 20mm
净重: 90KG
包装尺寸: 161 × 145 × 12cm

TA-08 Single Folding Movable Indoor Tennis Table

MDF Board With Metal Structure
Thickness: 18mm
Leg: 40 × 40mm
Wheels: 75mm × 8pcs
Frame: 40 × 20mm
G.W: 90KG
Packing Size: 161 × 145 × 12cm



TA-06 单折可移动室内球台

MDF 台面配金属框架
厚度: 16mm
桌腿管件: 30 × 30mm
轮: 50mm × 8个
框架管件: 30 × 15mm
净重: 75KG
包装尺寸: 161 × 145 × 11cm

TA-06 Single Folding Movable Indoor Tennis Table

MDF Board With Metal Structure
Thickness: 16mm
Leg: 30 × 30mm
Wheels: 50mm × 8pcs
Frame: 30 × 15mm
G.W: 75KG
Packing Size: 161 × 145 × 11cm



TA-03 单折室内球台

MDF 台面配金属框架
厚度: 16mm
桌腿管件: 30 × 30mm
框架管件: 30 × 15mm
净重: 70KG
包装尺寸: 161 × 145 × 11cm

TA-03 Single Folding Indoor Tennis Table

MDF Board With Metal Structure
Thickness: 16mm
Leg: 30 × 30mm
Frame: 30 × 15mm
G.W: 70KG
Packing Size: 161 × 145 × 11cm



TABLE TENNIS ACCESSORIES
乒乓附件



3201
B型网架 B-post & net
螺旋式 spring
网柱高度 post height:152.5+4mm



3202
C型网架 C-post & net
夹钳式 spring
网柱高度 post height:152.5+4mm



3203
D型网架 D-post & net
螺旋式 spring
网柱高度 post height:152.5+4mm



3204
E型网架 E-post & net
夹钳式 Clamp
网柱高度 post height:152.5+4mm



3205
F型网架 F-post & net
螺旋式 spring
网柱高度 post height:152.5+4mm



3208
塑料记分牌
Plastic Scoreboard

3207
铁制记分牌
Iron Scoreboard

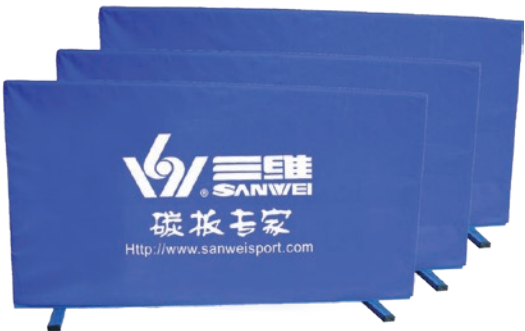

3107
围挡板 Surround H:75mm X L:140mm



新材料无缝一星乒乓球 600个装
40+Seamless Table Tennis Ball 1Star 600pcs

新材料有缝二星乒乓球 (训练型) 600个装
40+New Material Seam T.T.Ball 2Star (TRAINING) 600pcs

新材料无缝一星乒乓球 72个装
40+Seamless Table Tennis Ball 1Star 72pcs



新材料无缝
三星乒乓球 6个装
40+Seamless Table
Tennis Ball 3Star 6pcs



3110
光学放大镜
观察海绵发孔用



3104
塑拍托
Plastic bracket

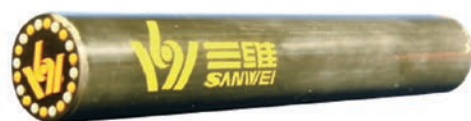

3111
滚胶棒 Rolling Stick



3109
海绵擦
Rubber Cleaner Sponge



3108
第二代护胶膜
Second Generation Protective Film

3113
底板分色棉



3112
海绵边条/只
纤维边条/只



3106
胶皮清洗剂 60ml
Rubber Cleaner 60ml



3116
250ml 水溶性无机胶水
Water glue



3118
250ml内能胶水
Organic glue

不断创新 只为共赢
Constant Innovation Mutual Benefit



北京三维体育用品有限公司
BEIJING SANWEI SPORTING GOODS CO., LTD



ISO9001质量管理体系认证企业
国际乒联认证
中国乒乓球协会会员厂家
中国乒协器材行业委员会会员

ADD: No.27 Chuang Xin Road, Science and Technology park Changping District, Beijing, China P.C:102200
TEL:010-80106502/07 FAX:010-89748698
www.sanweisport.com E-mail: sanweiamy@chinabat.net.cn

公司地址: 北京市昌平科技园区创新路27号 邮编: 102200
电话: 010-80106507/02 传真: 010-89748698
网址: www.sanweisport.com
国内邮箱: su@sanweisport.com 国际邮箱: sanweiamy@chinabat.net.cn